P-313 Vie credincioşii (Copilaşii)

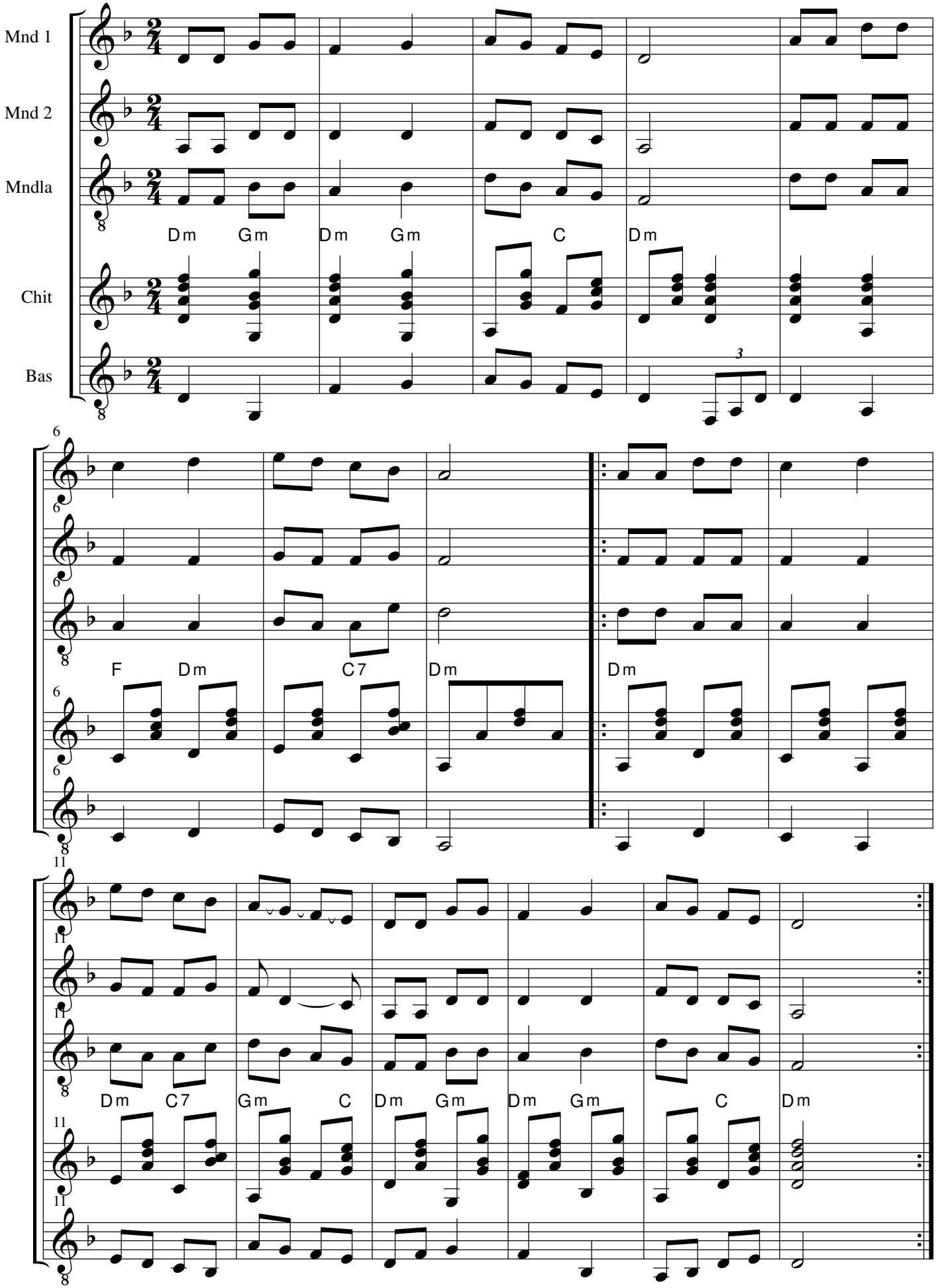

Harfa Copiilor-1926 Nr. 22
Repertoriu: (P313-Orch-Vie Credincioşii copilaşii) Orchestraţia: Ionică Ionescu B566/P313